the X Commandements
DIEV ET MON DROIT
MAXIMUM
In
MINIMO
or
Mr Jeremiah Rich
Pens Dexterity compleated
With the whole Terms of the law
by
Samuel Botley
Teacher of the said Art Over
against Vintners hall in
Thamstreete, Where also
The Psalmes and the new
Testament Curiously
Printed in the same
Character are
to be sould
London
Printed and sould by Robert Clavell

NATIONAL LIBRARY OF SCOTLAND

Note that the Alphabet (1) and the prepositions and Terminations (2) be very perfectly learned by hart, each lettor in the Alphabet stands for the words which are writ against it (3) showes what words we use (e) in. and (3 1/2) shows when (e) is superfluous it may be left out (4) shows the places of the other fower vowels and a tittle behind stands for (s) and a dash turned either up or downe in the middle of a word stands for (r) and that two shorthand (uu) stands for (pl) And note that if any word begin with a single, or double, or treble consonant and end with a vowel, you must write your consonant and set your tittle in the place of the Vowel

1 The Alphabet.

a	/	after
b	ı	bee
ch	c	church or children
d	ɔ	nothing
e	o	emenent or hee
f	⅂	of
g	ɥ	god
h	h	hospitality
i	·	
k	∩	king
l	∪	lord
m	—	man
n	–	in
o	⊢	order
p	σ	principalities
q	ϙ	question
r	ρ	remnant
s	ʃ	small
t	!	the
u	\	you
w	⊥	wherfore
x	∩	example
y	ɣ	jerusalem
z	z	is: his ż

2 The Prepositions and Terminations.

com	ɷ	θ	cation
con	ʌ	ɑ	ation
under	∨	ʉ	lation
pra	b	β	ration
pre	ɓ	n	nation
pri	σ	ɒ	tation
pro	ϙ	8	sion
pru	ρ	u	union
sus	ɣ	⌓	count
suf	ϛ	⊙	sent
re	ɓ	▽	tent
ac	⊥	ϙ	sever
mount	m	⊥	ture
ment	m	⊥	ternall
tempt	T	□	trance
cor	ꝛ	ρ	ever

3 How words must be writ by (e)

se	ɓ
me	⊸
we	⊷
ye	ɣ
set	ɒ
let	φ
det	ϑ
bet	ɒ
3 1/2	
sel	ʃ
tel	ʃ
fel	ʃ
wel	⊔
send	ʃ
bend	ʃ
lend	ʊ
rend	ʃ

4 The places of the other fower vowels

a		bal	ˇ
s	i	bil	ˇ
		bol	ˇ
		bul	ˇ
		fal	ˇ
		fill	ˇ
		fol	ˇ
		ful	ˇ
sa	ʃ	fam	ˇ
si	ʃ	fim	ˇ
so	ʃ	fom	ˇ
su	ʃ	fum	ˇ
da	ɔ	dam	ˇ
di	ɔ	dim	ˇ
do	ɔ	dom	ˇ
du	ɔ	dum	ˇ
tra	⊥	ram	ˇ
tri	⊥	rim	ˇ
tro	⊥	rom	ˇ
tru	⊥	rum	ˇ
gra	ɥ	hal	ˇ
gri	ɥ	hil	ˇ
gro	ɥ	hol	ˇ
gru	ɥ	hul	ˇ
pla	⊔	sta	ˇ
fli	ʃ	sti	ˇ
stra	ʃ		
stro	ʃ		

The (5) shows if words begin or end, or begin and end with a double consonant, you must Joyne your double consonants together, observing to set your dissjunctives y^t follow ye vowel in ye place of ye vowel (6) to begin and end words (7) shows how to abreviate words by casting out superfluous letters as (y) after (a) and (w) after (o) and (w) before (r) and (h) when it follows (w) and (gh) and (ugh) when they come together (8) shows you y^t all words which begins with (c) unless (h) follows the (c) must be changed for (k) or (s) according to its sound, but if in any word (ch) begins it then your character in ye Alphabet is (c) and (i) when it comes as a consonant must be changed for (g) & (ph) must be chang'd for (f) & (e) must be left out when it comes before (m, n, l, f, s, x, r, and after (d, b, p, t, g.

5 words with double consonants		6 begining and ending of words		7 how to abreviate words by		8 casting out superfluous letters	
blam		build		say		can	
blak		walk		day		call	
		talk		son		hence	
from		taft		grow		fence	
flam		haft		writ		James	
		waft		wrong		John	
grom		ruft		what		Jude	
brom		duft		why		phyſick	
brok		ſand		when		phillip	
		band		who		when (e) must be omitted	
brak		hand		ſight		when it comes em en el ef es ex er before	
brat		blind		bright		when it de be re te ge ſolowes	
brot		blank		brought			
bran		drank		ſought			
brut		drink		fright		emptie	
trim		drunk		bought		enquire	
				fight		defile	
				wrought		betimes	

Note that (1) shews how long words must be writ by the Prepositions and if you have a Preposition to begin the word and no mark for the Termination of the word you must end it with the letters (2) shews if you have a Termination and not a preposition you must begin the word with the letters and Ioyne the Termination (as in account, amount, asent, amounting, intent, and note that (n) drawne from the end of a word denotes (ing and if you have a Preposition and Termination and no letter between then Ioyn them together (As) consent, content, Temptation, and if a Vowel comes between the Preposition and Termination, Set the Termi: in the place of the Vowel as comition, comotion, and alwaies where the Prepo: and Termi: does not take hold of all the word make it up by the letters (Thus) condition, presumption, and note (3) is set downe 8 double consonants to be got by heart and (3½) note if a word begin with a Vowel write the Vowel and Ioyne the next consonant to it

Words by The Prepositions		And Terminations		Double Consonants to be got by heart		The Table of Ideas and Simbolic all Characters		For Words and Sentences	
comun		Acount		Blessed		Advance		Christ at the right hand of God	
comit		intent		Glory		Adultery			
comon		Eternall		Grace		Against			
comand		Entrance		Knowledg		All		**D**	
				Shalt		This is not all		Divill	
Containe		Amount		Impediment				Double	
confide		Asent						Disciples	
presume		Asenting		Th-		Allover the World		Difference or Destingush	
Confute		Amounting		That					
		Consent		Thus		he is above all		Doctor or Doctrine	
consume		content		This					
consult		Contempt		Theise		**B**		**E**	
undertake		Temtation		Those		Beleive		Eternity	
sustaine		Contemplation		Theire		Above		Even	
prethe						Below		Uneven	
prefer		Comition		**(3½)**		Behinde		Even at the right hand of God	
prayer		Comotion				Before			
proffer		Consolation		And		Both			
proof		Condition		Am		Bothtogether		**F**	
		Confution		All				Faith	
confess		Presumption		Are		Betweene Both		this is no true faith	
pride									
confer		Consumption		On		**C**			
praise				Or		Christ		For or feare	
Christm		Consumation		Oxe		Christ Iesus		This is no true feare	
Easter and Whitsontide		Congratulation		Uttrance		Iesus Christ		Flesh	

Note that these rules alone brings you to write any maner of discourse without any more help and for the Simbolicall characters you need not fear to get them by heart; for do but write them and you have them; For I Affirm) they are so far from burdening, that they teach the art of Memory more exact than the Egyptian Hyerogliphicks note that your times of learning be first in morning and the last work at night by which you will retaine it fresh in your Memory and that you learn but a little at one time and that perfectly, never more than one houre at a time to write, for when you take itt by little and little it comes easily; learne to make fine penns and small Characters you must write constantly by rule never mix long hand with short, but if at first you cannot write all beshure you write Sentence and read them soon after you have writ them; let your book be but 2 inches

Broad When it is open and		by that means you may break of at the end of		any Sentence when you please and read itt		with much more Case —	
G		N		T		X	
God through Christ —	♃	Niggard or Notwithstanding	♏	Troubles	♄	Examination	♒
Godly	♃			Trespasses	♅	Exhortation	♄
Gospel	♋	O		V		Dehortation	♄
H		Over all	♑	Vertue, Vers, or Verb —	♉	Externall	♒
Heaven	♄	P				Internall	♒
Hell or Holy —	♄	Principle	♒	W		Exaltation	♏
I		Q		World	☉	Excomunication	♒
Iesus	♈	Quantity	♀	in the world	☉	Extinguish —	■
Iudge	♃	Quaker	♀	There is nothing in the world —	○	Y	
Eyes	♈	R				Yesterday	♉
City	♈	Regard or Religion	♃	Without God in the world	☉	Yes	♉
First of all	♈	Repent or Repentance	♃	From one end of the world to the other	⊖	Z	
Last of all	♈	This is no true Repentance	♃	Round about the world —	⊙	Israell or Zeale —	♒
K		Righteousnes	♃	The crosses of the world	⊕	Sunday ☉	♓
Kingdome	♈	S		The begining of the world	☾	Sabbath day	♈
Knowledg of god —	♃	Subject	♈	The end of the world —	☽	Munday	♉
L		Service	♋			Tuesday	♂
Liberty or Lavish —	♉	Salvation	♋			Wednsday	☿
Large	♉	Sin	♋			Thursday	♃
M						Fryday	♀
Ministers	♏					Satarday	♄
						The Lords day	♌

The next thing and that wherin the curiosity of this Art Consisteth in above others, are the rules of Contractions which ly to your vew, and you must learne theire places as you did the places of the vowells the first Rule is exprest by one tittle, the second rule by two the third rule by three tittles the fourth rule by one tittle under a nother, and the fift is to expreß the word more by ading a tittle more either to the 3d or 4th rules, as for axample to write to come to god your mark for god is thus (y) set a tittle on the left hand thus (y) to depart from Christ (x·) to depart from the Nation (n)

The Rules of Contraction to write a Sentence as soone as a word	The XII Rules of Contractions by the Alphabet	10	14
1 To come to (·) / To goe or depart from	6 For the sake of any person (ɿ) / For he that comes to / For he that departs from / jtis good for	10 Majesty (–) / Misery / Mercy / Multitude	14 Safety (r) / Security / to be seperated from / Subtilty
2 Men or Sonns / Saints (··) / Women or Daughters / Servants / Children / people	7 Happines (h) / Heavines / Holynes / Humilyty	11 Nature (–) / Neceß=ity / Negle=gence / Number	15 Taught (ı) / Testi=mony / Tor=ment / Trouble
3 Lawes / Wajes (··) / love / works / power / worship / feare / Wisdome	8 Calamity (c) / Kindneß / Coldnes / Covenant	12 Paine (σ) / To psume to com to / To pas away from / Punishment	16 Vanity (ı) / Virtue / Voyce / Unity
4 Doctrine / caled (:) / fore nough / backslide / joyned / beauty	9 Labour (u) / Life / loß / jlumination	13 Righteousneß (p) / To run to / to run away from / Resurection	17 Want (L) / When you com to / when you depart from / wonder
5 More of the love of god } y.... / More of the beauty of Christ } x⋮			

Examples for the second rule the people of God (ϒ) a child of the devills (x.) Examples for the 3d Rules the wisdome of God (ϒ.) Examples for the 4th. Rules the beauty of Christ (x.) Examples for the 5th. Rule more of the love of God (ϒ···) and know that the tittles expreſs that word in which place you put them some examples for the 12 Alphabeticall Rules which must be got by heart by which you may expreſs Thousands of sentences by placing the letters about the cheife substantive, as thus if you would write the humilty of Christ your mark for Christ is (x) then put your (h) under it in the place of humility thus (h) and so of all the rest of the Alphabet in like manner by which you may write 20 Thousand sentences more, the 7 and the 8 arches shewes you to expreſs the Negative in any sentence

a tittle under the Substantive Signifyes to Vnderstand		a tittle underneath the Adiective is to undervalu		if the sentence begins with this you must turne the tittles on one side this		9 Turn'd on one side signifyes god will not give	
To Vnderstand the love of God	ϒ····	To Undervalu the love of God	ϒ··	This is not the worship of God	ϒ··	God will not give his sonn	9
To Vnderstand the Mercy of God	ϒ-	To Undervalu the mercy of God	ϒ-	This is not the wisdome of God	ϒ.	God will not give his love	ϒ··
To Vnderstand the lawes of the lord	ö·	To Undervalu the fear of God	ϒ··	Theise are not the people of God	ϒ.	God will not give his mercy	ϒ
To Vnderstand the power of faith	ϗ··	To Undervalu the people of God	ϒ·	This is not to run to God	ϒ	God will not give his spirit	ϒ
a Tittle over the Adiectiv signifyes to lay hould on							
To lay houldon the mercy of God	ϒ-	To Undervalu the Children of God	ϒ··	Theise are not the men of the world	ö	God will not give repentance	ϒ
To lay houldon the love of God through Christ	ϒ···	To Undervalu the lawes of the lord	ö	This is not the happineſs of a child of God	h ϒ.	God will not give glory	ϒ

Note theis eight arches needs little more direction then what you find writ in them (1) note if you put (o) in come to place) then he come to any thing, or if itt be put on the other side then he departs from any Substantive (2) showes (1) and (o) to be placed by the 2. Rule of contraction in the roome of the tittles (3) showes (ɩ) and (q) to be vsed in the place of the tittles for the words they stand for in the 3 Rule of contraction (4) showes your character for (theise) by making a little dash more to it is used for both yr 3d rule & as it is for ye 2d (5) showes a double contracon by 2 letters of ye alphabet (6) showes a tittle between 2 substantives expreseth from (7) and (8) showes themselves

how to Contract about the first rule		your (b) and (d) must be placed about the 2 rule		your mark for order and question must be placed about ye 3d rule		your mark for theise is placed about the 2d and 3d rules	
he comes to god —	oy	To be the people of god —	y 1	in order to the worship of god —	y ∠	Theise are the people of god —	y ε
then come to god —	cy	to be the servants of god —	y 1	in order to the wisdom of god —	y ∠	this is the wisdom of god —	y ε
then they that com to god —	ċy	to be the Children of god —	y 1	in order to the feare of god —	y ∠	theise are the saints of god —	εy
they that depart from god —	yċ	to be the saints of god — —	1y	in order to the lawes of god —	∠ y	theise are the wajes of god —	εy
all that depart from god	yu	to be a daughter of god — —	y1	to question the feare of god —	yq	theise are the children of god —	yε
the congregation of Saints that com to god	..y ^	he his an eminent servant of god —	y o	to question the worship of god —	y q	this is the feare of the lord —	uε
when a man departs from god	yi	he his an eminent saint of god —	oy	to question the wajes of god —	qy	theise are the daughters of god —	yε
a soule that comes to lay hould on the mercyes of God —	y ɩ	he is an eminent child of god — —	yo	to question the lawes of god —	q y	this is the worship — of god —	y ε
				to put in question the love of god —	yq	this is the love of god —	yε

Remember these Rules (begin with your alphabet and be very perfect in one before you take another, let your lessons be little at a time and always make a small character and that you may readely reade what you write, be shure you read itt as soone as you have written til you are well grounded in it, alwaies observe to make the letter which begins the word bigger then the other letter which ends the word; (example) to write (fill ⅂.) by this you know which is the comanding letter & it will make you write it carefully & read it plainly: be shure you offer not to take a speech or sermon till you have very well vsed your hand to write out of books & never write long hand with y. short go slow & go shure

how to expres a double contraction by two letters of the alphabet		how to expres (from) betweene two Substantives		a stroak drawne from the Substantive to the right hand is to be joyned		a stroak quite through is to imbrace	
To be mercifull as god is mercifull —	⅂=	From god to man —	⅂.-	To be joyned to the people of god — —	⅂:.	To imbrace the people of god	⅂:.
to be holy as god is holy	⅂hh	from man to god —	-.⅂	to be joyned to the saints of god	..⅂	to imbrace god — — —	⅂
to be humble as christ was humble —	x hh	from heaven to earth —	h.ℰ	to be joyned in love to the sonn of god	⅂...	to imbrace the love of the sonn of god	⅂...
to be happy as the saints of god are happy —	hh ..⅂	from earth to heaven—	ℰ.h	to be joyned to the children of god	⅂..	to imbrace the cross of christ —	‡
to be negligent as the world is negligent	⊙=	from nation to nation	·ת·	to be joyned to the servants of god	.⅂	to imbrace the cross of the world	⊕
to be miserable as the world is miserable	=⊙	from Kingdome to Kingdome	·K·	to be joyned in love to those that are not the people of god	⅂...	to imbrace those that are not the peopl of the world	⊙:.
		from grace to grace —	:⅂·	to be joyned to the people of the world	⊙:.		
		from glory to glory	⅂:				
		he that departs from god goes to the divill	⅂o×				

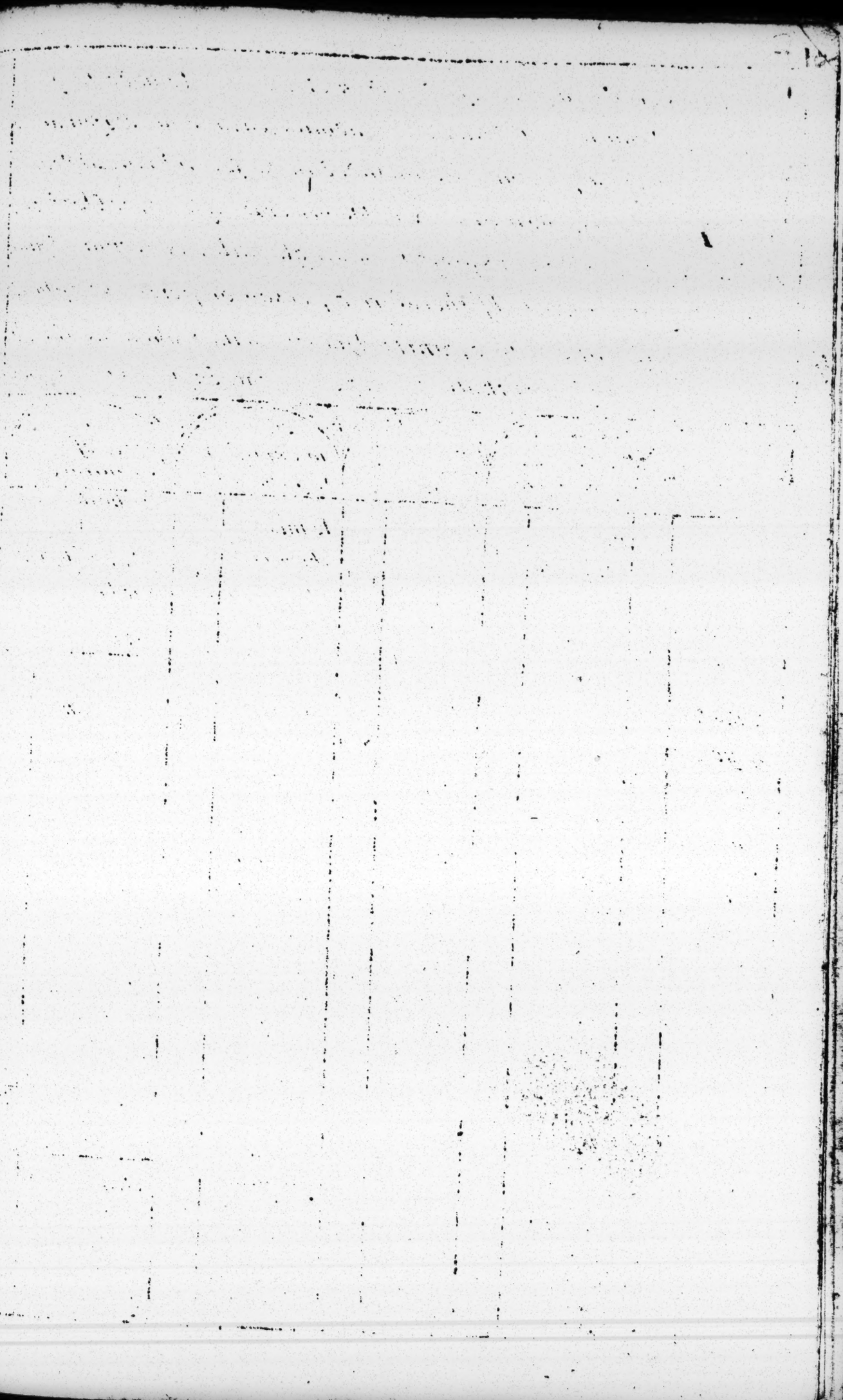

Note that (5) showes the use of (∂) and (5) showes if (∂) be made large under the substantiue it denotes an admiracon, and in (6) you are to take notice that all persons are included in the second rule, as People, Servants, Saints, Men, or Sonns, Women or Daughters, or Children; and a single person is Exprest by a single tittle, as Servant, Saint, Son, Daughter, Child. If therefore a person or persons be plased by the cheif substantive, whils (d) is set on the right hand then ye (d) speaks the desire of that person & ye 7.8.&.9 arches Explaines themselves

1 Abreviacons upon the letter (B) (By)		2 an Equall distance signifies before		3 a double distance signifies (be it far from)		4 How to Express a Question asked		5 The place of (∂) in a contraction
By the law of Sinn	⁝	Before the people of god	⁝	Be it far from god		Is this the wisdome of god		To be doubtfull
By the people of god	⁝	Before the Kings Majesty	⁝	Be it far from Christ		Is this the worship of god		To be delivered to (c) / To be delived from The depth
By the law of god	⁝	Before the Angells	⁝	Be it far from the people that love god		Are these the Saints of god		To be doubtfull of the love of god
By the wisdome of the King	⁝	Before the Iudge	⁝	Be it far from a child of god		Are these the men of the world		to be dilivered to Sathan
By the servants of god	⁝	Before the Minister	⁝			Is this to presume to come to lay hould on the mercy of god through Christ		To be dilivered from Evill
By the wisdom of god	⁝	Before the great day	⁝					the depth of the mercy of god
By the love of the Sonn of God	⁝	Before the eyes of the lord	⁝					5 1/2
								O the depth of the wisdome and knowledge of god

An aproved receipt for good Ink /

Take hafe a pound of Gaules grossly pounded and a quarter of a pound of Gum=arabeck and halfe a quarter of a pound of Greene Copperas, put theis with three pints of Raine water in an earthen pott and stir it two or three times a day, and in a weeke it will be fitt for use, if you would have a gloss on it put in halfe a pint of Rich malaga wine you may double your quantity as you see occation

6 A Tittle by the Substantive turns (d) into a desir

A Saint desires to be delivered from the world	⊙ ɔ
A Saint desires to be delivered from the wrath of god	ɥ ɔ
A Saint desires to be delivered from the power of sinn	⊏ ɔ
A Saint desires to be delivered from the feare of death	ʔ ɔ

7 The fist place of (d)

Nothing on this side god	ɔ ɥ
Nothing on this side Christ	ɔ x
Nothing on this side imortality	ɔ ɓ

The desire by 2d rule

A saint desires nothing on this side god	ɔ ɥ
A saint desires nothing on this side the glory of god	ɔ ɥ
A saint desires nothing on this side the love of god through Christ	ɔ ɥ

8 The place of (ch) in a contraction

The Charity of the most choice of (ɔ)	to chuse to suffer for The true church
The charity of a child of god	c ɥ
The most choice of the people of god	ɥ c
The most choice of the men of the world	c ⊙
To chuse to suffer for christ	x c
The Charity of the true Church to chuse to suffer for the saints of god	c ɥ c c

9 How to contract great numbers by (e)

1000 times better	
1000 times nearer (o)	1000 times further from
1000 times wors	
A saint is a 1000 times better then the world	o ⊙
A saint is a 1000 times nearer to god	ɥ
A 1000 times further of from god	ɥ o
A 1000 times wors then death	ʔ

How to vary the Numbers

1000	o
10000	o
100000	o
1000000	o

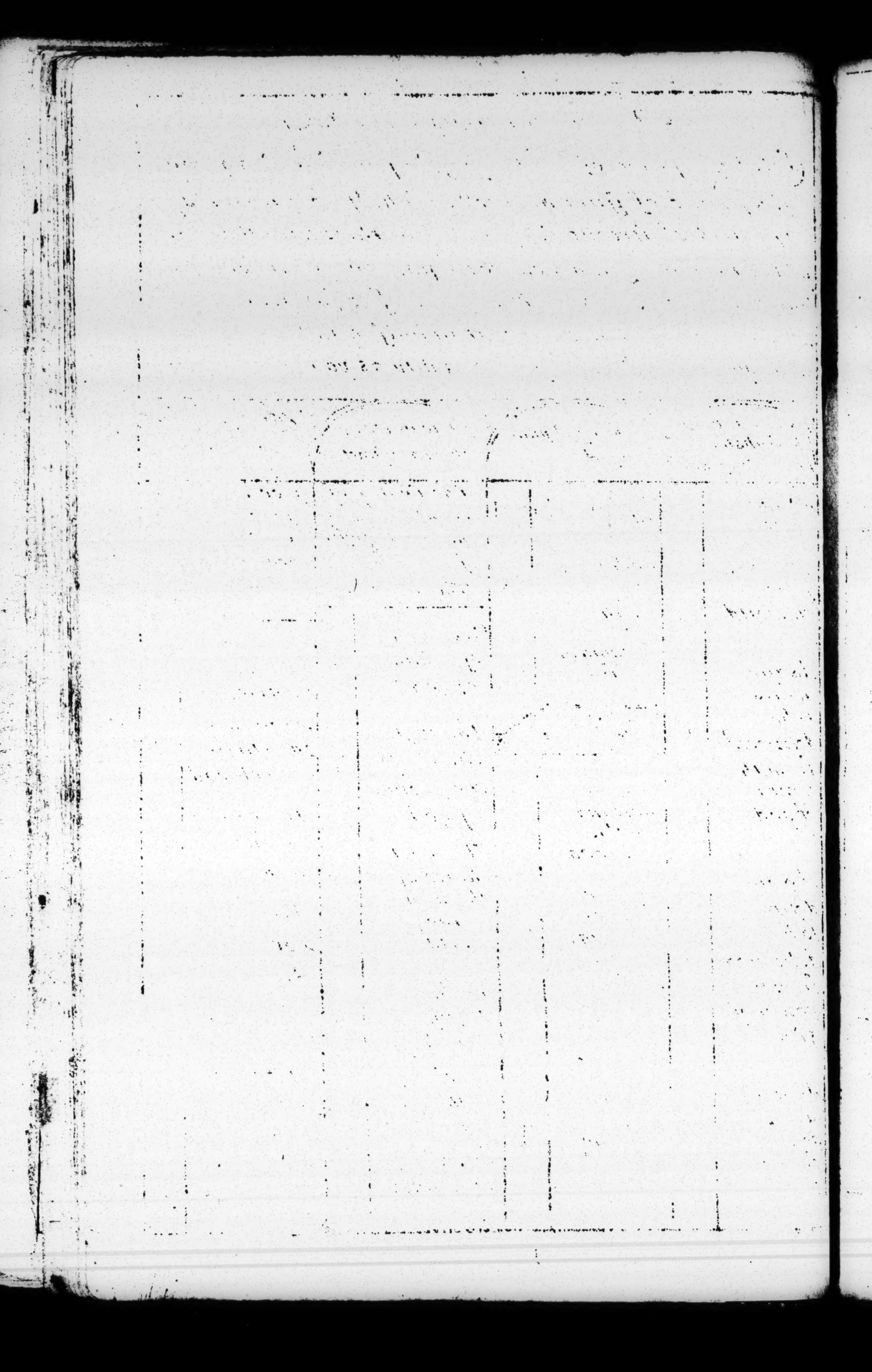

A short Rule by one another

to undestand one another
to undestand the happiness of
to love one another

Two different wayes to express the preposition (Con)
It is contrary to any thing /. To stand in contradicon against/.

it is contrary to the law^s of God } to stand in con:ag^t scripture
it's contrary to the Gospell — } to stand in con:ag^t the laws of God

---

Two different wayes to express the letter (ר)
To oppose any thing /. To stand in Opposition against/.

to oppose Christ } to stand in Oposition ag^t ye law^s of God
to oppose the people of God } to stand in Oposition ag^t ye feare of death

---

When a long and Tedious word comes often in a sermon—
or speech, express it only by the Preposition

Incomprehensible
representation

If you have a contracon and an Idea comes both at on time
leave out your contracon and set the Idea in the room of it

a little life of grace
a little life of faith

The Magnitude of any thing is exprest by the bigness of
your disjunctive contracon

The great want of faith
The great subtilty of sathan
The great mercy of God

All degrees exprest by the placeing your disjunctive

in the world are vanities upon vanities
Iob had loss upon loss
the divil has subtilty upon subtiltie

Fly as an Eagle Hab: 1:8.
His word runeth very swiftly Psa: 147: 15

at the		acquainted		agravated		about six Thousand	
Angel		apples		attributed		arrears or darts	
the mighty Angels		acknowledge		approbation		arrearages	
the Angels that fell		acquainting		administer or administrators		one among another	
arguments		application		ariseth		far beyond also	
attributes		accomplish		acknowledgments		all is, turned back	
almighty		apostles		antiquity			
all in all		adversaries		acomplished		**B**	
far above all		adversity		another		behould	
among		associating		atheisme		beloved	
advancments		advantage		appoynt		brethren	
all adulterers		aforegoing		arbitration		because	
aboundantly above		appoynting		all alone		babilon	
anger or answer		at		avoyd		babilon is Fallen	
abounding		accompanies		appoynted		bountifull	
all together		assurances		arches		abundance	
afflicted		apprehension		apostleship		abreviate breife or brevity	
acquaint		admit		apostatise		abound	
answerest		antichrist		all may be		above & below	
answered		antecedent		ability		both behind & before	
about		antipodes		appoynted to death		blasphemy	
abraham or abominable		apostacie		apostle		begin or begining	
appoynteth		answerable		an apostle of Iesus Christ			
aboute his		administring		admonished			
absence		saint — — as & — — super — —		about the time			
		alsufficient		angry			
		albeit					
		admonition					
affectionate		agreement					
appeare		againe					

fly as an Eagle Hab: 1: 8.

his word runeth very swiftly Psa: 147: 15

In the beginning	⊏	The Body of jesus Christ	⊥	neither cir: cumcision	·	conscience	·c
beauty	ϭ	belonged	⊢	nor uncir: cumcision	ϭ	commun dement	ϑ
bulworks	ψ	aded body	⊥̈	availeth any thing		Christ in heaven	ϯ
bachalor of divinity	ϐ	beneplacity	⊥̈			company	ϭϭ
by and by	⁚	abound over much	⊥ ÷	congregacon of Christ	⁂	corrupt choose or	ϵϵ
to the bottom	⁝	Brother against brother	ϐϐ	congregation in the con: gregation	⁂ ⁂	churches cover all	·c
backsliding backward	ϐ	brotherly kindness continew	ϐϐϐ	out of the congregation	⁂·	compaßed me about	ϑ
baptisme	ϭ	between g and deaven	9·11	continue ance or ally ——	⁂	cometh contrary wise	ϰ
ballance	ϯ	both above and below	⁞⁞	conjunction	⁂	cheife	C
beelzebub	ϭ	both by	⁞⁞·	conversation	⁂	correct	ϑ
beneath	⊥	C		captivity	⁂	christians considerable	ϵ
beseech	⊥			to lead cap: tivity cap: tive	⁂	consideracon concomitant	ϵ
besieged	⊥	cause	⊥	consequence	⁂	Christopher	ϰ
baptizing	ϭ	crucifi	⊥⊥	conceal	⁂	creator	ϰ
barrabas	⊥	cross of Christ	⊥	contrary	⁂	creatures	ϰ
the bloud of jesus Christ	ϭ	compaßed about	@	constancy	⁂	curtesies	ϰ
blasphemer	ϭ	there is no condemna: tion to them that are in Christ	⊥	conclude	⁂	compre: hensive	ϰ
blessed jesus Christ	ϭ			in the con clusion	⁂	comprehen: sible	ϰ
belshazer	⊥			Christ came downe from heaven	⁂	causes	ϰ
beware	⊥				⁂	confederates	ϰ
beloved of god	ϭ	Christ	⊥	comfort	⁂	confederacy	ϰ
body of Christ	ϭ	circum: cision	⊥	crooked	⁂	counterfeit	ϰ
benjamin	ϐ	circumcision: cision	⊥	conversion	⁂	conjoynd	ϰ

Consub
stanti
ation
construing
miscon
struing
carnal
carenot
cogitations
compara
tively
Christ
crucifyed
our lord
jesus Christ
upon the cross
contra
diction
covered
character
commu
nication
calamities
cumberion
conquerers
round about
the City
certaine
coronation
coronation
crystall or
Christall
enemies of
the cross of
Christ
commodities

the Preaching
of Christ
word of Christ
aprisoner of
jesus Christ
received
jesus Christ
he that cometh
to the father
came into
the house
church of God
come before
come behind
clandestine
circum
ference
circum
stantially
circum
spection
circum
stances
the New
covenant
the old
covenant
the great
difference
between
the old
and New
Covenant

D

devil or
darknes
danger or
dreadfull
your adver
sary the devil
the devil can
turn himselfe
into an angel
of light
the devils
foare and
tremble
God is above
the devil
diminish
divide or
distance
individuall
drunkard
destroyed or
destruction
divers
the great day
in danger
diabolical
difficulties
discover
obedience
observe or
objection
disobedience
deceitfull
dispoynteth
dispropor
tionable
propor
tionable

discomforted
disable or
unable
dissoynted
damnation
disadvantage
dutifull
demonstration
disgrace
deliver
disguise
disinhe
gled
devices
diminutive
dearer
domineere
distributing
distribution
dissimilitude
discontinu
ance
doubling
the devil
in his pon
tificalibus
the devil
goeth about
docter of
divinity
in that day
disability
damnable
divorce

E

G

ng
l
with
ypt
emies
equity
evermore
evil
exorbitan
ces
enough
each
exalted
equipage
epistle
exceed, or
extraordinary
excellent
embassadors
extrauagances
enjoynd
explication
emanuel
either
emnity
eternal death
esteeme
Aethiopians
establish
executor
equality
inequality
equinoctial
publique
example

F

infinite or
fearfull
former or
formner
finite
follow
fellowship
friendship
familiarity
frivolous
foolish or
florish
foundation
foundamentall
felicity
frowardnes
fowardnes
fourth month
forgetfull
remember
furtherance
figuratively
faithfull
foote to foote
great Grand
fathers fathers
father
Phylosopher
further more
further
false
followers
falsly
Fryar or
farewell
face to face
a little flock
forraigner

G

fantasticall

ungodly
the most high
God
the hands of
God
a false God
the wrath of God
gathered
togither
great
greif or
grevious
exceeding
great God
glorification
the will of God
in Christ Jesus
glory of God
grace of God
glory of the son
of God
great joy
gosspel of God
God through
our lord jesus
Christ
God is faith
full
at the right
hand of God
governours
the great end
of God
at the right hand
of God are ples
asures for
evermore
God of heavn and earth

H

the most high
horrid or
horrible
hand in hand
hand joyned
in hand
halle lujahs
hundred
hypocrite
holy ghost
heathen
hosannahs
hipocrisi
how be it
heart or
treue heart
false heart
how many
head covered
a broken heart
haberdashers
the great end
of heaven
as high as the
highest heaven
when a man
setts his
heart upon
the world
grace of God
in the heart

I

it is
jehovah
both high low
rich and poore
from east to
west from north
to south

increase
increase in knowledge
justification
in the lord
eyes of God
iniquity
inheritance
in the name of our lord jesus Christ
jacob
instrument
ignorance
injoying
intemperance
indisposition
inconsiderable
inconsideration
interchange able
incompre hensible
indiferent
impossible or impossibility
in the world to come
innumerable
incumbra nces
idolatry
in the ninth month
insurrection
irreconcile able
inordinate
incence
intangled

inquisition
irrecoverable
inferior
intercession
jewes
judas or jurisdiction
illumination
invisible
inundation
instruction
impenitent
impoverished
into
judg upon the bench of jesus
was coming to jerusalem
lord jesus Christ blessed evermore amen
inhabitants
interpret
interrogatives
john
through good
Ieremiah
Rich
invincible
joynture
insolent
intolerable
jurisdiction
justice
inlarge
imbrace
infinitive
insignificant

K

keepe
keyes
kingdomes of this world
kingdome of God
kingdome of Christ
kingdome of grace
kingdome of Glory
Charles
katharine
kingstone

L

like the law's of the meads and Persians
little less, or least
long
it is long of mee
along time
a little time
likewise
length
longest
liberality
lord jesus Christ
lover
libertines
a man of understanding in the lawes of the lord

M

mistake
mortall
immortall
immortality
in the midst
mingle
Moses
Melchizedeck
misunder standing
moone
the old moone about the new moone
metamor phosis
metropolitan
mortyfyed
multiplied
mortifycation
magicians
many
multitudes
Majesty
majestrates
multiplicity
misconstruing
master
mistres
mother
more and more
ministerial
murmuring
memoran dum
misfortune
monsieur his Majesties
Messengers
mischance
magnifie
malefactor
magnificente

Mutability
microcosme
mars
mercurius
maligned
misregarded
more then ordinary

N

now
numberles
number
naturall
unnaturall
negatively or negligently
nevertheles
numbred
necessity or necessary
nor or never
nephew
notice
nebuchad nezzer

O

observe
objection
obedience
[illegible]
in order
out of order
Christ is over all
open
ought
opportunity
opposition
adiametrical opposition
obscurely
openly
great objection

original
opressed
ostentimes
obliterated
oppinio nated
oblige
disoblige
ordinance
ordination
observant
openwide thy mouth and j wil fill itt

P

patience
passover
priest
Jesus Christ
our great high Priest
a great high priest
unspeakable
in prison
pittifull
poore and poverty
possible or possibility
pimping
probable or probability
practice
perrish
plenty or plentifully
pleasures
people

passage
pleasant
phisitians
peace
powerfull
prisoner of Jesus Christ
paradise
publique
publican
purgatory
perpetuall
potentate
parents
plenipot entiary
a great prophet
perpetuity
prognosticks
perpen dicular
propin quity
a prise put into the hands of a foole
parradox

Q

quarter
qualifie
put in question
questionable
Queene
questionable or unquestionable
equivalent

R

remembrance
remember
forgett
ridiculous
a little
remnant
rejoyce
revived
referr or refreshed
round about
resurrection
returned
reconsi liation
riots
recovery
receive or received
resolved or resolution
rencounter
remarkable
rhetorick

S

serpent
the old serpent
seperate or asunder
inseperable
severall
society
eye service
super naturall
stratagem
serve
short
subjection
small manners

seperated sentences
since or sence
subvert
sining
sons of men
superfluous
sining work will be sighing work
scattered
scripture
sanctification
superiority
subservient
supplication
superiors
so beit amen
substantially
subdivisions
saying
subordination
sometimes
subdued
superstition
sabbath
sacriledge
scrupulous
supposition
subjoyned

statues or statutes
sainted
as
saint
super
superlative
starrs
so said
in the sea
Solomon
surrender
the spirit of the lord is upon me
Solemnizacon
if a man have not the spirrit of Christ
sympathizing
two men's sons
to begin with the spirit and end with the flesh
seperations
since it is over all
Samuel Botley
secondarily
sciences
satisfaction
serviceable
sin entred into the world and death by sin

T

on the topp
from the topp to the bottome
treble
tremble
trinity
treasure
the times are turned
treacher ousnes
triangle or triangular
threatenings
transubstantiation
treasuries
twenty nine thousand
transcendent
themselves
togeather
transport
transported
teach
terrors
throughout
transfigured
them
tribulation
tabernacle

thereaboutes
tis
thetherto
turned
throughly
templars
trouble us
touching
tis athousand times better as it is
transgressors
temperate

V

variety or varable
worthines
unworthines
disregarded
unregarded
under
understand
understood
understandeth
understanding
underneath
universality
university
upright ness

us
Christ with us or Christmas
use
Upon
profitable
unprofitable
lawfull
unlawfull
unnecessary
undoubtedly
duetifull
undutifull
beleivers
unbeleivers
fruitfull
unfruitfull
moveable
imovable or unmoveable
sufferable
unsufferable
very
questionable
unquestionable
used
uncertaine
vow
unservi
ceable
understand
not to be understood
unpossible
uppermost or lowermost
unleavened
visible
vexation
uncovered
pardonable

unpardon able
wrought
unwrought
to open the eys of our understand ing
the eyes of our understanding is darkned

W

the begining of the world
the end of the world
the breadth of the world
comeing into the world
going out of the world
in the world
to come
world with out end
the things that are in the world
through all the world
backward
when a man goes backward in the world
wilfull
wilfully
with
which
within
without
both within and without
worship
wisdome
wondrous
not worshiping woman

wonderfull
when that
when they that
wilderness
to the end of the world
which was the sonn
whatsoever
warwick
when wisdome entreth into the heart
Gods mercy are beyond all his works

X

expugnation

y

yeoman
yongman
your servant

The Names of all the bookes in the old Testament with the names of severall men and women recorded therein

Note that the Psalmes and the New Testament curiously printed in the same Character are sould with this booke which are infinite helps and of Exceeding use to compleat all in reading and writing by them besides the great benefit to Bewelers

Genesis
Exodus
Leviticus
Numbers
Duteron:
Ioshua
Iudges
Ruth
Samuel
Kings
Chronictes
Ezra
Nehemiah
Ester
Iob
Psalmes
Proverbs
Ecclesiastes
Canticles
Isajah
Ieremiah
Lamentacons
Ezekiell
Daniell
Hosea
Ioell
Amos
Obadiah
Ionah
Micha
Nahum
Habakkuk
Zephaniah
Haggar
Zechariah
Malachi

fly as an Eagle Hab: i: 8.

ye did run well Gall: 5: 7

Adam	א	Caleb	כ	Herodias	הד	Simon	ס
Aaron	א	Daniel	ד	Isaac	י	Sapphirah	ש
Abraham	אב	Darus	ד	Iacob	יע	Thomas	ת
Abel	ל	Demetrius	ד	Ioseph	יס	Sißera	ס
Alexander	אל	Demas	ד	Ieremiah	יר	Sampson	ש
anna	א	Ezra	ז	jezabel	יז	Sayl	ש
abigal	אל	Elijah	י	judas	י	Tertullus	ת
aram	א	Elias	ס	jshmuel	יש	Uriah	ו
ammon	ע	eue	ע	Kain	ק	Uzziah	ו
assa	א	esau	ע	lazarus	לז	Egipt	מ
Abiram	אר	Elizabeth	לז	Mary	מ	Obed-edom	ע
abihu	א	Er or aire	ר	Martha	מ	omri	ע
Absalon	א	felix	פ	Nathaniel	נ	Orias	ע
amalek	ע	gideon	ג	Nebuchad nezzer	נ	Ogg	ע
Benjamin	B	Goliah	ג			zerubbabel	ז
Belshazzer	ב	Gebazi	ג	Pharaoh	פ	zophar	צ
Baruch	ב	Gaal	ג	Phillip	פ	zacharias	ז
Cyrus	כ	Samuel	ש	Rebekah	ר	zedekiah	צ
corah	ק	Hannah	ח	Solomon	ש	zacheus	ז
coshi	ק	Herod	ה	Sarah	ש	ziba	צ

January	א	May	ה	September	ז		
February	ב	June	ו	October	ח		
March	ג	July	ז	November	ט		
Aprill	ד	August	ח	December	י		

Pretium

Nil sine doctrina Vita est nisi mortis Imago,

Vox audita perit sed litera scripta manebit

All Glory and praise for ever begiven
to the great and Glorious God of heaven
Amen

The whole Terms of the Law in Mr. Rich's Charact
Compleated: Never done before by any till now, by S. Botley

Abatement de brieſe ou plaint
Abatement en terres
Abbe
Abbettors
Abbeyance
Abiſherſing
Abjuration
Abridgment de plaint ou demand
Accedas ad Curiam
Accedas ad Vicecomitem
Acceptance
Acceſſories
Action
Actions perſonels
Actions reals
Action popular
Action mixt
Action del brieſe
Action ſur le caſe
Action ſur le ſtature
Account
Accord
Acquital
Acre
Acquitance
Acts
Additions
Adjournement
Admeaſurement de dower
Admeaſurement de paſture
Adminiſtrator
Admiral
Ad quod dampnum
Advent
Advowſon
Aſſeerors
Aſſiance
Affray
Age prior
Aguſt
Agreement
Agent & patient
Ayde
Ayde de Roy
Aile
Aler ſans jour
Aletaſter
Alien
Alienation
Allay
Alnagor
Alnner
Ambidexter
Amendment
Amercement
Amercement royal
Amoveas manus
An jour, & waſte
Anuente
Annates
Annua penſione
Annuitie
Anoyſance
Appeale
Appendant & appurtenant
Apportionment
Apoſtata capiendo
Appropriations
Approver
Approvement
Approvers le Roy
Arbitrement
Arches
Array
Arrain
Arreſt
Arrerages
Arretted
Aſſart
Aſſayer
Aſſets
Aſſigne
Aſſiſe
Aſſiſe de darein preſentment
Aſſiſe de Mortdancester
Aſſociation
Aſſoyle
Aſſumpſit
Attache
Attainder
Attaint.
Attendant
Attornie
Attournement
Audita querela
Average
Averment
Averpeny
Augmentation
Awme
Ancient demeſne
Aumone.
Avoir de pois
Auncel weight
Avowrie

Baadger
Baile
Bailement.
Bayliſe
Backberend thiefe
Bankrupt
Banneret.
Bans
Bargaine & Sale
Barre
Barre fee
Barter
Barretor
Baſe fee
Baſtard
Baſton
Battaile
Batterie
Bedel
Beſaile
Bewpleader.
Bigamie.
Bilaws

Bilinguis
Billa vera
Blackmail
Bloodwit.
Bocland
Boote
Broodhalpeny
Borow
Borowhead
Bloodyhand
Bull
Briefe
Broker.
Bullion.
Burgage.
Brughbote
Burghbote
Burbreach
Burgh English
Burglarie

Capacity
Cape
Cape ad valentiam
Capias
Capite
Carke
Carno
Carracke ou Carrick
Carve de terre.
Castellain.
Castle gard
Casu consimili
Casu proviso.
Catals.
Certiorari
Certificate
Certification de assise
Cession
Cessavit
Challenge
Chamberdekins
Champertie
Chancemedly
Chapiter

Chaplein
Chapter
Charge
Charter terre
Charters.
Charter party
Chase
Chauntry
Chevage
Chevisance
Childwit
Chimin
Chiminage
Chirographer
Chivalrie.
Chose en action.
Churchwardens
Churchesset
Cinque ports
Circuity de action
Circumstantibus
Cite.

Clack.
Claime
Clergie.
Clerk
Clerk attaint
Clerk convict
Closhe
Coadjutor.
Cocket
Codicill
Coine
Collateral
Collation
Colour
Colour de office
Collusion
Commandrie
Commandment
Commendam
Commissarie
Commission

Commission de Rebellion
Committee
Common ley
Common
Common fine.
Common plees
Common jour en plee de terre
Commotes.
Communi custodia.
Compromise
Computation
Computo
Concealers
Conclusion
Concord
Concubinage
Conders
Condition
Confederacie.
Confession del offence
Confirmation
Confiscate.
Congeable
Conge de'sher
Conjuration.
Conservator del truce
Conservator del peace
Consideration
Consistary
Convocation
Consolidation
Conspiracy
Constable
Consultation
Contentment
Continuance
Custom
Continual claim
Counterplee
Countermand
Contract

Contra formam col lationis

Contra formam feoffamenti

Contributione faciendo

Copihold

Conusance

Coraage

Cordwainer

Cornage

Corodie

Coroner

Corporation

Corps politick

Corruption de sank

Corse present

Cosinage

Cottage

Covenant

Coverture

Covin

Cui in vita

Cui ante divortium

Count

Coumbe

Countenance

Countie

Court

Court baron

Cravage

Creek

Curtilage

Cuthlinlegh

Coucher

Creansor

Croft

Cucking stoole

Cunty

Curfew

Currier

Cursiter

Custome

Custos brevium

Custos rotulorum

Custos des spirituallties

Curtesie d'Engleterre

Cuynage

D

Damage

Danegeld

Darrein presentment

Dean & Chapter

Debet & solet

Debet & detinet

Decies tantum

Definers

Declaration

Decimus protestatem

Defamation

Defeisance

Defendant

Defence

Defendemus

Deforsour

Demandont

Demaines

Demaund

Demy sank

Demurrer

Denelage

Denizen

Deodand

Departure de son plee

Departure enspite del Court

Deprivation

Deputie

Dereyne

Dot

Devastaverunt bona testatoris

Devenerunt

Devest

Devise

Devoire

Devorce

De son tort demesne

Detinet

Dieu son act

Diem clausit extremum

Dicker

Dies datus

Dignitie Ecclesiastical

Dioceße

Dista rationabilis

Disability

Disgrading

Discent

Disclainer

Discontinuance

Disines

Disparagement

Dißeisin

Dißeisin sur dißeisin

Dißeisor & dißeisee

Disceit

Distreße

Districtus

Distringas

Devidend

Docket

Doggedraw

Dogger

Domo reparanda

Dole-fish

Donative

Doomes day

Dorture

Donor & donee

Double plee

Double quarel

Dower

Drift del Foreſt

Droit

Droit dentre

Duces tecum

Dum fuit infra ætatem

Dum non fuit compos mentis

Duplicat

Dures

E Aldermen
E Easement
Egyptians
Ejectione firmæ
Ejectment de gard
Eire Justices
Election
Elegit
Elopement
Emblements
Embrasour
Emparlance
Encrochment
Encheson
Enditement
Endowment
Enfranchisement
Englesherie
Enheritance
Enia pars
Enquest
Entendment
Enter pleader
Entire tenancie
Entre
Entre en le per cui & post
Entre ad communem legem
Entre in casu proviso
Entre in casu consimili
Entre ad terminum qui præteriit
Entre sine assensu capituli
Entre causa matrimonii prælocuti
Entrusion
Entrusion de gard
Equity
Errant
Errour

Escape
Escheate
Escheatour
Eschequer
Esnecy
Escuage
Esplees
Essendi quierum de tolonio
Esloine
Essoino de malo lecti
Establishment dedower
Estandard
Estate
Estoppel
Estovers
Estrangers
Estray
Estreat
Estrepment
Etate probanda
Exaction
Exception
Excommengement
Exchange
Execution
Executor
Exemplification
Exemption
Ex mero motu
Exigent
Exigenter
Ex gravi querela
Ex parte talis
Expeditate
Expensis militum levandis
Extend
Extinguishment
Extortion
Evesdroppers
Evidence

Faculty
Failer de record
Faint action
Fait
Faitour
Farding deale
Farme
Fate ou fait
Faux imprisonment
Faux judgement
Fee
Fee farme
Fee-simple
Feoffement
Feoffor & feoffe
Feultie
Felonie
Ferdfare
Ferdwit
Fence month
Feodary
Feudo
Fieri facias
File
Finders
Fine
Fifteenth
Filacer
Fineforce
Finors
Firebote
First-fruits
Fledwit
Flemeswit
Fletwit
Floatsam
Footgeld
Forest
Forester
Forfeiture de mariage
Forger des faux faits
Foregudger
Formedon
Forein
Forestal

Foreſtaller
Founder
Fourcher
Franchiſe
Franchiſe royal
Frankalmoigne
Franke banke
Franke chaſe
Franke fée
Frank ley
Frankmarriage
Franktenement
Freſh force
Freſh ſuit
Friperer

Gable
Gager de deliverance
Gainage
Gaole ou Galle
Garbe
Garble
Gardeine des Spiritualties
Garrantie des Charters
Garrantie
Garrantie
Garrantie del jour
Gard
Gardein
Gardeines del Eſglise
Garniſhment
Gavelet
Gavelkind
Gaugeour
Gild
Gors
Grand Cape
Grande diſtres
Grand Serjeantie
Gree
Green hewe
Green wax
Grith breach
Gule de Auguſt

Habeas corpus
Habendum
Habere facias ſeiſinam
Halfe ſeale
Halymote
Hambling ou Hoxing des chiens
Handgun
Hangwit
Hague
Haquebut
Hariot
Hazard
Haukers
Haybote
Headborow
Hereſico comburendo
Hei cloome
Hidage
Hoblers
Hoghenhine
Homagio reſpectuando
Homine capto in Withernamium
Homine replegiando
Hotchpot
Homage
Homage anceſtrel
Homeſoken
Homicide
Honour
Homegeld
Hoſpitallers
Houſebote
Hue & Cry
Hundred
Hundredum
Huſtings

Ideot
Idemptitate nominis
Ieofaile
Ietſam
Illoyal aſſembly
Impeachment de waſte
Implements
Impoſt
Impriſonment
Incumbent
Indicavit
Indorſement
Infangthiefe
Information
Ingroſſer
Inhibition
Injunction
Inmates
Inſtant
Inrolement
Intention
Inventary
Joyntenants
Journeyes accounts
Joyniture
Juris utrum
Juſticies
Juſtice ſeat

Laches
Legan
Lapſe
Larcenie
Laſtage
Latitat
Lawday
Lauſes
Leet
Legacy
Leſſor & Leſſee
Levant & Couchant
Levari facias
Ley
Libel

Liberate
Libertate probanda
Ligeance
Limitation
Livery de seisin
Lollards
Lotherwit
Lushborow

Maihim
Mainprise
Mandamus
Mannour
Mansion
Manucaptio
Manumission
Marches
Marchers
Marshal
Marshalsea
Maugre
Maximes
Maynour
Maintenance
Mease
Medietas linguæ
Melius inquirendo
Merchenlage
Mesuage
Measondue
Mesne
Misprision
Mise
Misericordia
Mittimus
Monstrans de faits
Mortdancester
Monstraverunt
Monstrance de droit
Mortgage
Moderata misericordia
Mortmaine

Mulier
Muniments
Murage
Murder
Muster

Naam
Nativo habendo
Ne admittas
Non omittas propter liberatem
Negativa pregnans
Ne injuste vexes
Niese
Nihil dicit
Nisi prius
Nomination
Nonability
Nonclaime
Nonsuit
Nude contract
Nusans
Nuper obiit

Odio & Atis
Ordæl
Ordelfe
Ordinarie
Ouster le maine
Outfangtheefe
Oweltie
Oyer de records
Oyer & terminer

Paine fort & dure
Pannel
Pape
Paramont
Paraveile
Parceners
Partition
Parco fracto
Parson imparsonee
Parties
Pasport
Pannage ou Pawnage

Patron
Peeres
Perquisites
Parambulatione faciendа
Perinde valere
Per que servitia
Petit Cape
Petit Serjeanty
Piccage
Picle ou pitle
Pillory
Pipowders
Piscary
Placard
Plaintife
Pledding
Policie delaßurance
Pontage
Pone
Post moote
Postea
Post dißeisin
Poßeßion
Pound
Poundage
Preamble
Pramunire
Prebend & Prebendary
Precipe in capite
Preignotary
Prescription
Presentment
Pretensed droit
Primer seisin
Prisage
Prisage des vins
Privie
Privileges
Proces
Prochin amy

Proclamation
Prohibition
Propertie
Proprietarie
Protection
Protestation
Provision
Proviso
Purchase
Purlieu
Purpresture

Quale jus
Que plura
Quare ejecit infra terminum
Quare impedit
Quare incumbravit
Quare intrusit matrimonio non satisfacto
Quare non admisit
Quarentine
Quarels
Quid juris clamat
Quinzisme
Quod ei deforceat
Quod permittat
Quo jure
Quo minus
Quo Warranto

Ransome
Rape
Rationabili parte bonorum
Rationabilibus divisis
Ravishment de gard
Ranger
Rebutter
Reception
Rechse
Recordare
Rediseisin

Regarder
Regrator
Rejoynder
Relation
Release
Reliefe
Remainder
Remembrancer del Exchequer
Remitter
Rents
Replevin
Replication
Reprises
Reprieve
Rere Counties
Resceit
Rescous
Reservation
Residence
Resignation
Resummons
Resumption
Retraxit
Reeve
Reversion
Riot
Robberie
Rout

Sake
Salarie
Sanctuary
Sarpler
Scandalum magnatum
Scavage
Scire facias
Scot
Scotale
Selion
Seneshal
Sequestration
Service de Chival
Shak
Sessions
Sewers
Severance
Shewing
Sok
Sokmans
Socage
Summons ad Warrantizandum, &c.
Spoliation
Stablestand
Stallage
Statute merchant
Supersedeas
Supplicavit
Stilyard
Suffragan
Sur cui in vita
Surplusage
Surrejoynder
Surrender
Swainmote

Fee Taile
Taile apres possibilitie
Tales
Talwood
Tax & Tallage
Tenure in capite
Terme dans
Testament
Thanus
Them
Theftbote
Title
Title de Entre

ou Tolne		Verge			
Tost		Verderor		Wage	
Tost		Vert		Waife	
Tonnage		View de franckpledge		Waive	
Totted		View		Wapentake	
Transgreßio		View		Warden	
Travers		Vi Laica removenda		Wardmote	
Treason		Villenage		Warrantia diei	
Treasure trove		Villenous judgment		Warrantia chartæ	
Trial		Viscont		Warren	
Trover		Uncore prist		Warwit	
Tumbrel		Volunt		Wast	
Turbary		Voucher		Wharfe	
Turne del Viscont		Uses		Withernam	
		Usuri		Woodgeld	
		Utlarie		Woodmote	
Valore maritagii		Utrum		Woolferthfood	
Venew				Wreck	
Seek		Sed		Elbow	
meek		bed		fed	
weke		red		led	

Hic liber

Pretium Psal.

Pretium Testament

VIVAT REX

NATIONAL LIBRARY OF SCOTLAND

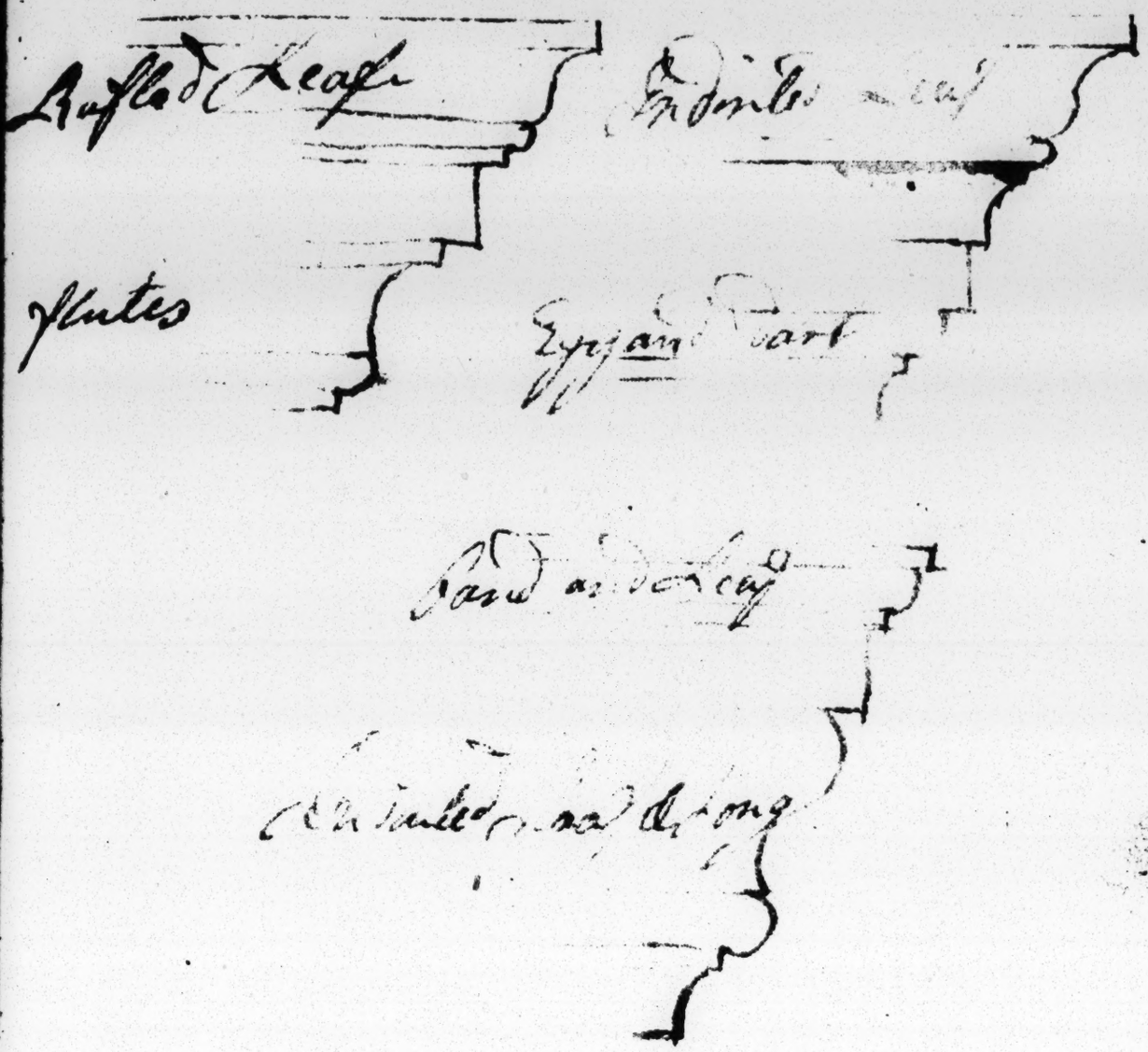
Ruffled Leaf
Indented Leaf
flutes
Eyyand Dart
Band and Leaf
Indented Leaf & Long